

Media Management Release (C.0)

Browser Settings for Microsoft IE 6.0 SP2 with XP SP2 When Using Media Management

This document contains instructions for modifying Microsoft Internet Explorer 6.0 SP2 browser settings so Media Management (C.0) will function properly when the browser is used with the Microsoft XP SP2 operating system.

Updated: January 21, 2010



© 2010 Computer Sciences Corporation. Falls Church, Virginia. All rights reserved. No part of this publication may be reproduced by any means without written permission from Computer Sciences Corporation. Printed in U.S.A. All questions regarding this documentation should be routed through customer assistance, Blythewood, SC, 803-333-6200 or email pcssupport@csc.com.

Table of Contents

.....

Ways Your Browser Settings Affect Web Sites You Visit 3

- Background3
- Internet Explorer Is a Flexible Tool3
- This Guide: Its Audience and Purpose.....3

Pop-up Blocker and Media Management 5

- Pop-up Blocker Was Intended To Protect.....5
- Media Management Is Designed to Use Helpful Pop-Ups.....5
- The Purpose of this Chapter5
- Configuring the Pop-up Blocker6
- Do you need this document?7
- Internet Explorer Is Set To Block Pop-Ups by Default8
- Turning Pop-up Blocker Off.....8
- Configuring Pop-up Blocker Settings To Allow Helpful Pop-Ups Used in Media Management9
- Verify the Settings Change Is Working 13
- General Information About Pop-ups and Using the Pop-up Blocker 16
- What Is a Pop-up Window? 16
- Annoying Pop-Ups 16
- Helpful Pop-Ups 16
- Viewing a Pop-up that Was Blocked by Internet Explorer..... 17
- Turning the Pop-up Blocker Back On 20
- Why Some Pop-ups Display Even with Pop-up Blocker Turned Off 20
- To Remove a Site that Is Allowed To Show Pop-ups..... 20
- Blocking All Pop-ups 20

Document Change Log..... 22

Index 23

Ways Your Browser Settings Affect Web Sites You Visit

The Microsoft Internet Explorer (IE) Web browser can be configured to control many aspects of your interaction with the World Wide Web. One of these aspects—Pop-up Blocker—directly affects how your Media Management application works. This document tells you how to adjust your individual personal computer settings so Media Management can perform all of its functions.

Background

Internet Explorer Is a Flexible Tool

Microsoft designed the IE Web browser to be very flexible, allowing you to customize your personal computer (PC) to interact with the Internet in the way that suits you best. For instance, if you want your browser to be highly selective about which Web sites it allows your PC to connect with, you may choose a high-level of security, lowering your risk of exposure to computer viruses.

However, you may sometimes need your browser to be less restrictive. You may not want IE to protect you automatically from a Web site that you visit frequently and trust. Because IE cannot always distinguish between the sites you trust and the sites you don't, it lets you change the IE settings as your needs change.

This Guide: Its Audience and Purpose

This document contains instructions for modifications to IE 6.0 SP2 and XP SP2 that will allow Media Management to work as it was designed. This document is applicable to browser users who are implementing or accessing Media Management from the Internet or from within an intranet environment or via virtual private network (VPN). Specifically, this document covers:

- Specific settings for the IE 6.0 SP2 Pop-up Blocker utility
- Steps for verifying the setting changes were made correctly

Pop-up Blocker and Media Management

Pop-up Blocker Was Intended To Protect

Many advertisers on the Internet use pop-up windows to display their messages in a way that is intrusive and hard to miss. Microsoft's Internet Explorer (IE) 6.0 browser—when Service Pack 2 (SP2) is installed—in combination with the XP operating system (also with SP2) allows users to prevent most pop-up windows from appearing over pages you want to view while you are using the Internet. However, the Pop-up Blocker utility within IE 6.0 SP2 often has unintended consequences because many legitimate Web pages—including Media Management—will not operate properly if all pop-up windows are disabled.

Media Management Is Designed to Use Helpful Pop-Ups

The Media Management application has a requirement, by design, to utilize pop-up windows during the course of the user's current browser session. Several customers have encountered "Pop-up blocked" errors when using IE 6.0 SP2 and XP SP2 with Media Management. In most cases, this is attributable to the restrictive settings defaulted in the Pop-up Blocker utility that is automatically added to IE 6.0 when SP2 is installed.

The Media Management application (at current General Availability C.0) was tested on Internet Explorer 6.0 SP1 and is only warranted for that version and update level of the browser. Many customers are attempting to implement with a more recent version of the browser (IE 6.0 SP2) because that was the default version available on newly purchased machines.

The Purpose of this Chapter

To eliminate these errors so Media Management will work properly, the Pop-up Blocker settings in the browser must be modified. This

chapter contains instructions for those modifications to IE 6.0 SP2 and XP SP2 that will allow the Media Management pop-up windows. It is applicable to browser users who are implementing or accessing Media Management from the Internet or from within an intranet environment or via virtual private network (VPN). Specifically, this chapter will:

- Describe the specific browser changes that will allow Media Management (C.O) to operate correctly with the IE 6.0 SP2 browser and the XP SP2 operating system while still retaining some protection from unwanted pop-up windows
- Provide steps for verifying the changes were made correctly
- Present basic information about pop-up windows and how to use the Pop-up Blocker within IE 6.0 SP2

Important: *This document only describes the Pop-up Blocker that comes as part of IE 6.0 SP2 with XP SP2. There are many common standalone “pop-up killer” programs that may be installed on your computer and would need to be turned off, uninstalled, or configured in order for Media Management to work properly. Consult the product documentation for specific instructions on configuring such applications.*

A partial list of such programs includes: AdsGone, AdShield, AdSubtract, AOL/MSN Pop-Up Ad Blocker, Atomstorm, ExitKiller, HistoryKill, IE Cleaner, PopNot, Pop-Up Ad Filter, Pop-Up Agent, Pop-Up Defender, Pop-Up Eliminator, Pop-Up Inspector, Pop-Up Killer, Pop-Up Purger, Pop-Up Smasher, Pop-Up Stopper, Pop-Up Zapper, PopUpCop, Stop-Pops, Stop-Sign, Stopzilla, Xeno Bar, Zero Pop-Up Killer, Zone Alarm.

Configuring the Pop-up Blocker

Portions of the text in this document come from the Microsoft Help file accessible through Internet Explorer (IE) 6.0 SP2 browser’s Help menu. The Microsoft text has been modified to be more specific to Media Management.

Do you need this document?

If your personal computer uses the Microsoft XP operating system with Service Pack 2 installed and you use Microsoft Internet Explorer 6.0 SP2 as your Web browser, you may be encountering difficulties when trying to use your Media Management application.

For example, if you see a message above your Media Management Document Search page when you click on a document, like the one shown below, this document will show you how to change your browser settings to prevent this interference.

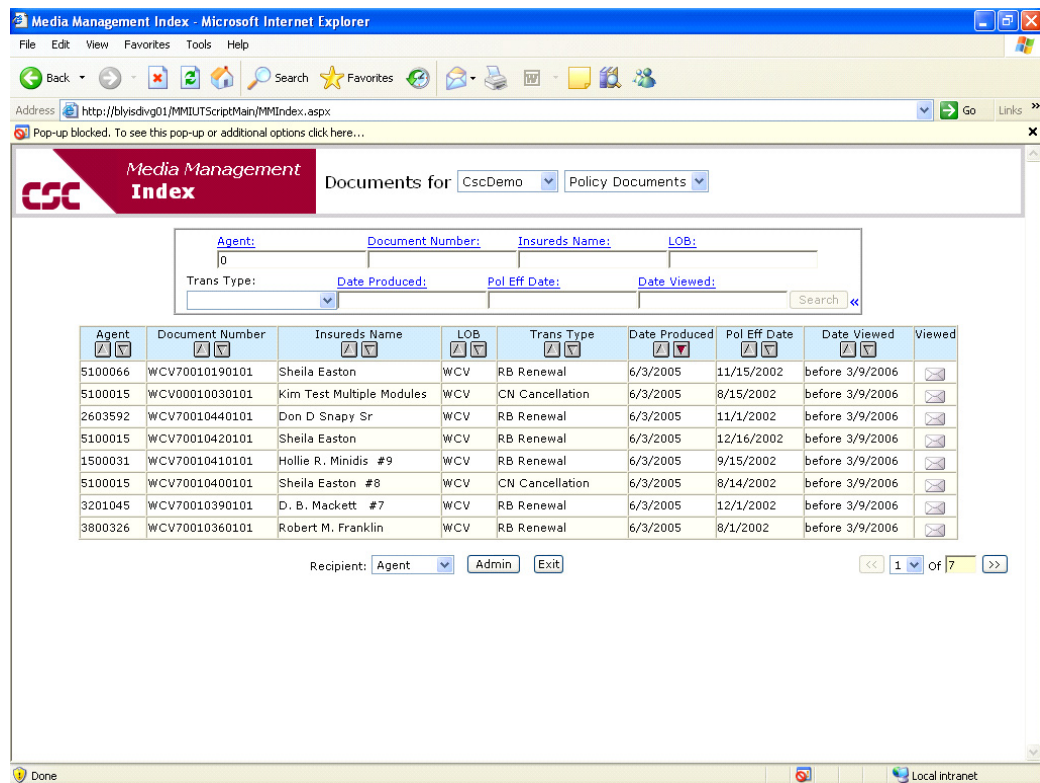

Figure 1. "Pop-up blocked" message indicates browser settings may be interfering with Media Management.

Or follow these steps to confirm that your PC falls in this category:

- 1 Open your browser.
- 2 Pull down the Help menu.
- 3 Select About Internet Explorer.

- 4 In the About Internet Explorer window, the Version and Update Versions details will confirm whether you need the instructions in this document.



Figure 2. Look for these Version and Update Versions details.

- 5 Click OK to close this window.

Internet Explorer Is Set To Block Pop-Ups by Default

Pop-up Blocker is turned on by default. You have the option of turning it off completely or configuring the settings to allow pop-ups from specific Web sites that you use frequently and trust—the Media Management site, for instance.

Turning Pop-up Blocker Off

- 1 Open IE browser window.
- 2 Pull down the Tools menu.
- 3 Hover over the Pop-up Blocker option until its submenu displays.
- 4 Select Turn Off Pop-up Blocker (see the illustration below).



Figure 3. The Tools menu begins the path to Pop-up Blocker options.

Configuring Pop-up Blocker Settings To Allow Helpful Pop-Ups Used in Media Management

Follow these steps to allow the pop-up windows that Media Management needs to help you process your business smoothly.

- 1 Open IE browser window.
- 2 Pull down the Tools menu.
- 3 Hover over the Pop-up Blocker option until its submenu displays.
- 4 Select Pop-up Blocker Settings... (see the illustration above).
- 5 The Pop-up Blocker Settings window will appear.

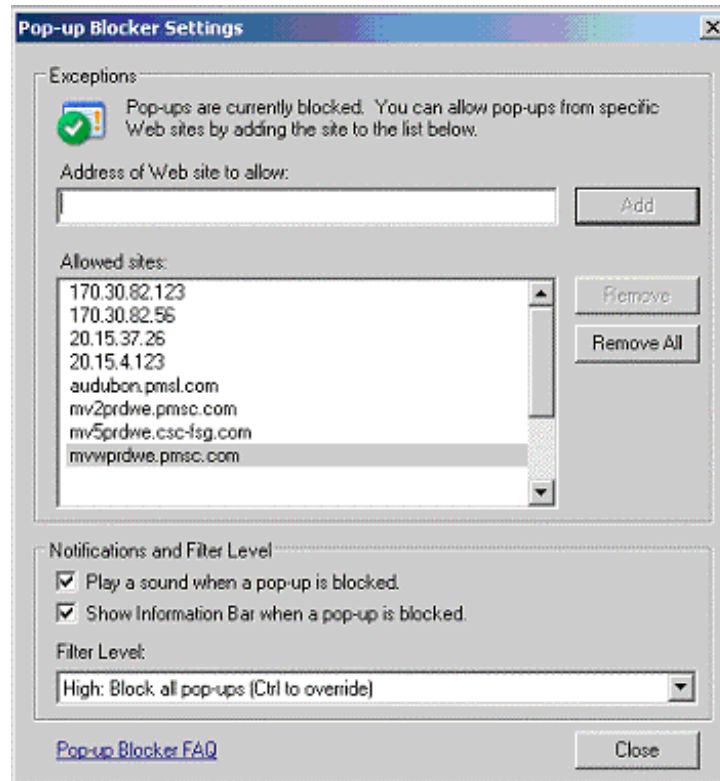

Figure 4. Settings window

- 6 In the Exceptions section, in the field called Address of Web sites to allow, enter the IP address or the machine name where your Media Management system is located.
 - In our example, the IP address we want to add is 20.15.4.158. (Its equivalent machine name is quadevwa.bly.csc.com.)

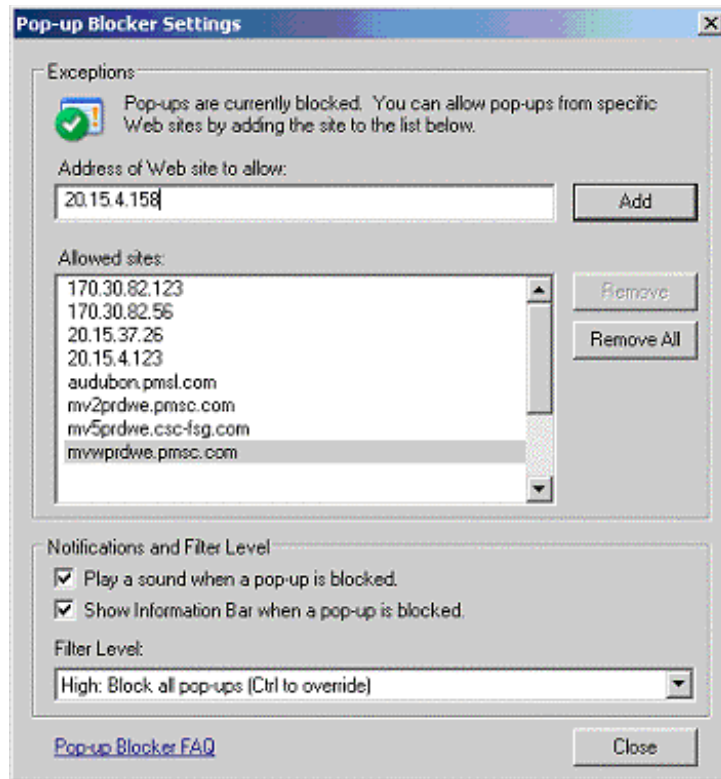

Figure 5. Enter the address of your Media Management site.

- 7 Click the Add button. This will add the address you just entered to the list of allowed sites.

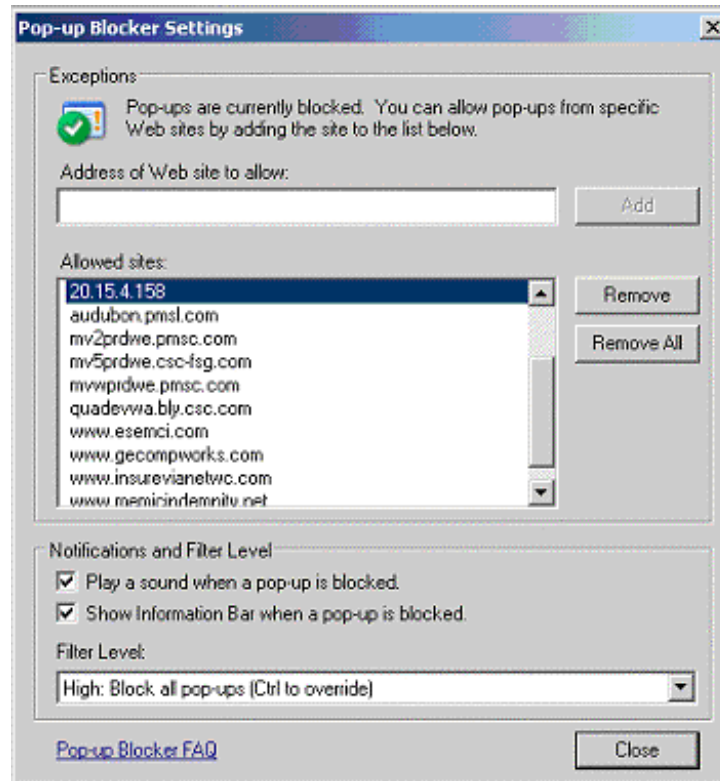

Figure 6. The new address is now an "Allowed site."

- 8 Now click the Close button.

Verify the Settings Change Is Working

- 1 Sign on to Media Management.

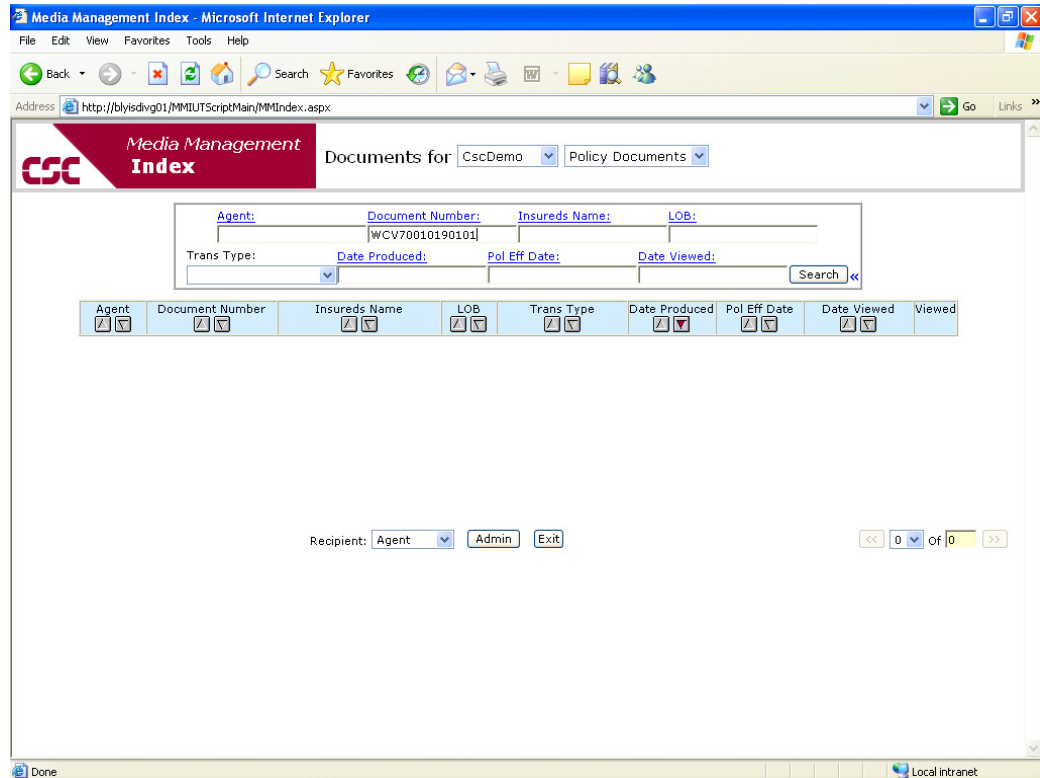

Figure 7. Document Search Page

- 2 Enter search data and click the Search button.

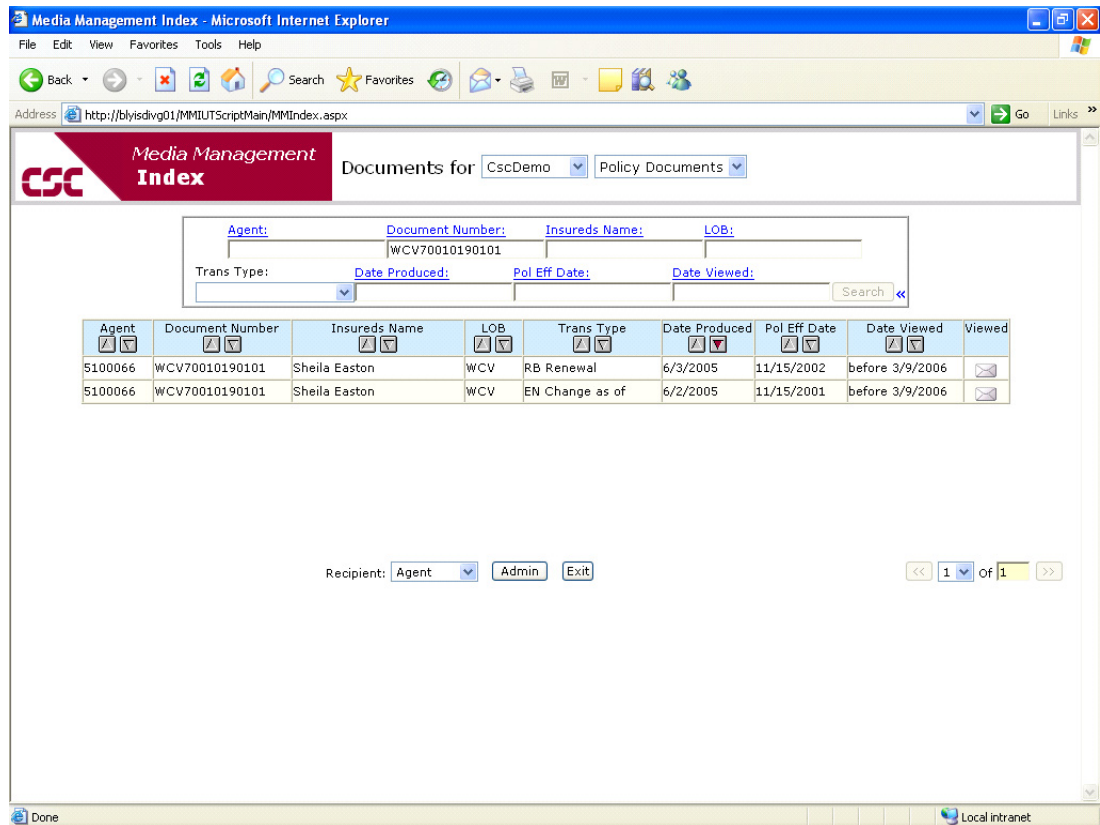

Figure 8. Document Search Results Page

- 3 Select the Recipient from the combo box and double click on the first document that is present in the table.

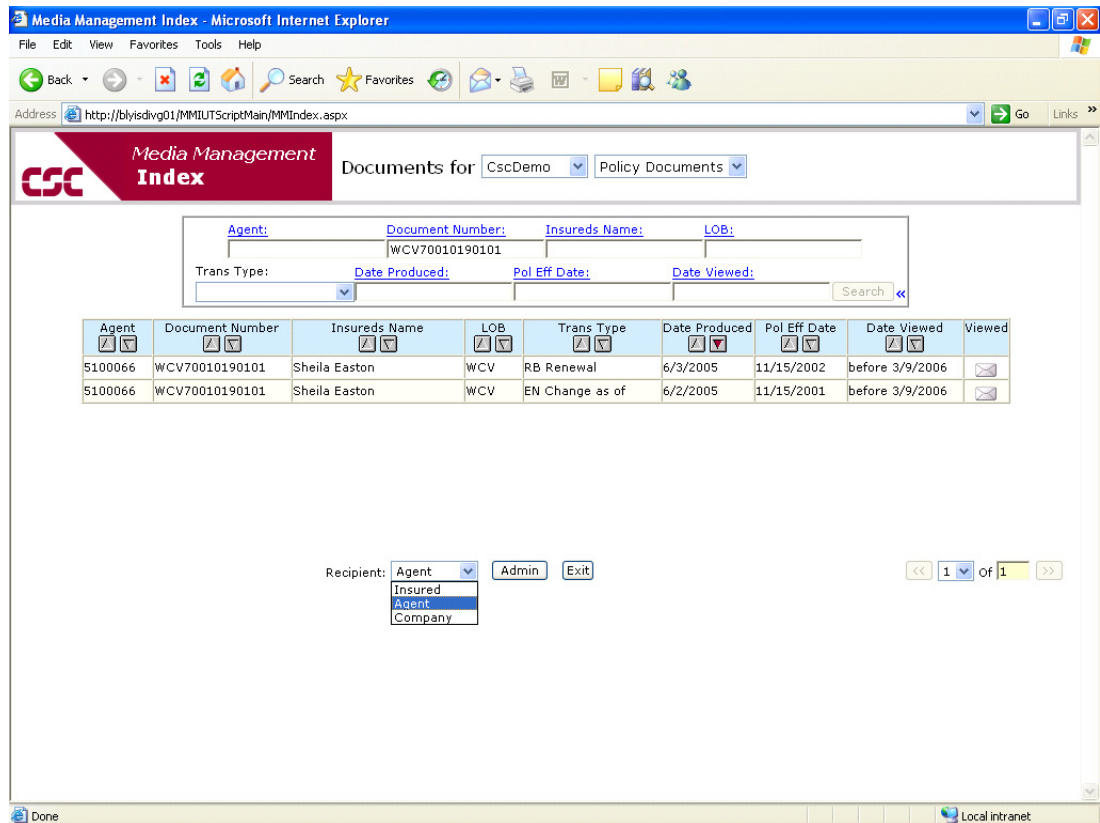

Figure 9. The Recipients List page—a pop-up window—will open.

- 4 The requested document will appear in a pop-up window.

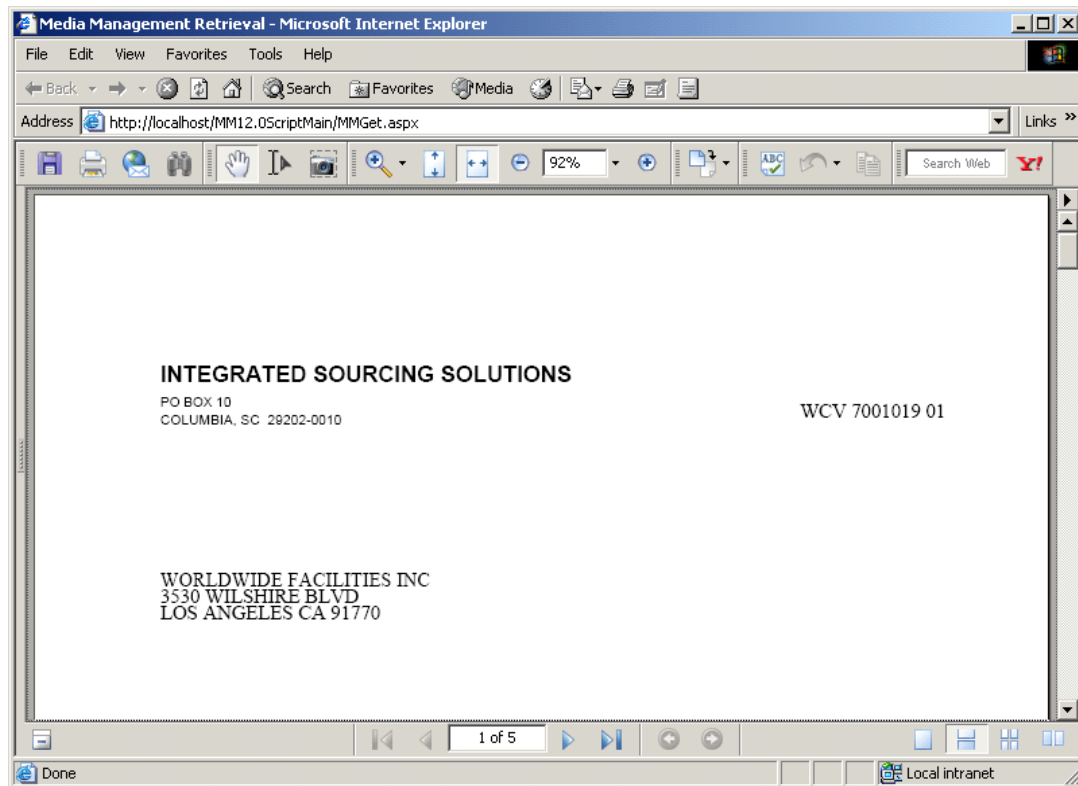

Figure 10. The requested document opens in a pop-up window.

General Information About Pop-ups and Using the Pop-up Blocker

What Is a Pop-up Window?

Annoying Pop-Ups

Pop-up windows are small Web browser windows that are frequently used for advertising. They often open as soon as you navigate to a Web site, whether you want to see them or not. They might open when you click a link or button on a Web site, and they might open either over or under the window you wish to view.

Helpful Pop-Ups

Some pop-ups that you open by clicking a link or button are helpful. For example, if you need to use the Media Management New

Business subsystem, your first steps are to sign on to Media Management to go to its Home page and to click the New Business button on the left. This action initiates an active script that launches the Options page—a pop-up window that allows you to select a line of business and other processing options.

There are other helpful pop-ups on the Internet. For example, when you click an image to see a larger version, it might open in a pop-up window. Or if you are buying concert tickets online, you might click a link to see a seating diagram that opens in a pop-up window.

Viewing a Pop-up that Was Blocked by Internet Explorer

If you get the “Pop-up blocked” error in the midst of a browser session and you want to view that blocked pop-up, IE offers three options. Follow the steps below. (The Information Bar must be visible to do this. See the illustration below.)

- 1 In Internet Explorer, underneath the Address Bar, click the Information Bar when it notifies you that a pop-up window has been blocked.

POP-UP BLOCKER AND MEDIA MANAGEMENT

General Information About Pop-ups and Using the Pop-up Blocker

The screenshot shows a Microsoft Internet Explorer browser window displaying the Media Management Index application. A yellow notification bar at the top of the browser indicates that a pop-up is blocked. The application interface includes a search form with fields for Agent, Document Number, Insureds Name, LOB, Trans Type, Date Produced, Pol Eff Date, and Date Viewed. Below the search form is a table listing document records.

Agent	Document Number	Insureds Name	LOB	Trans Type	Date Produced	Pol Eff Date	Date Viewed	Viewed
5100066	WCV70010190101	Sheila Easton	WCV	RB Renewal	6/3/2005	11/15/2002	before 3/9/2006	
5100015	WCV00010030101	Kim Test Multiple Modules	WCV	CN Cancellation	6/3/2005	8/15/2002	before 3/9/2006	
2603592	WCV70010440101	Don D Snapy Sr	WCV	RB Renewal	6/3/2005	11/1/2002	before 3/9/2006	
5100015	WCV70010420101	Sheila Easton	WCV	RB Renewal	6/3/2005	12/16/2002	before 3/9/2006	
1500031	WCV70010410101	Hollie R. Minidis #9	WCV	RB Renewal	6/3/2005	9/15/2002	before 3/9/2006	
5100015	WCV70010400101	Sheila Easton #8	WCV	CN Cancellation	6/3/2005	8/14/2002	before 3/9/2006	
3201045	WCV70010390101	D. B. Mackett #7	WCV	RB Renewal	6/3/2005	12/1/2002	before 3/9/2006	
3800326	WCV70010360101	Robert M. Franklin	WCV	RB Renewal	6/3/2005	8/1/2002	before 3/9/2006	

Figure 11. When you see the “Pop-up blocked” message, you can click on it.

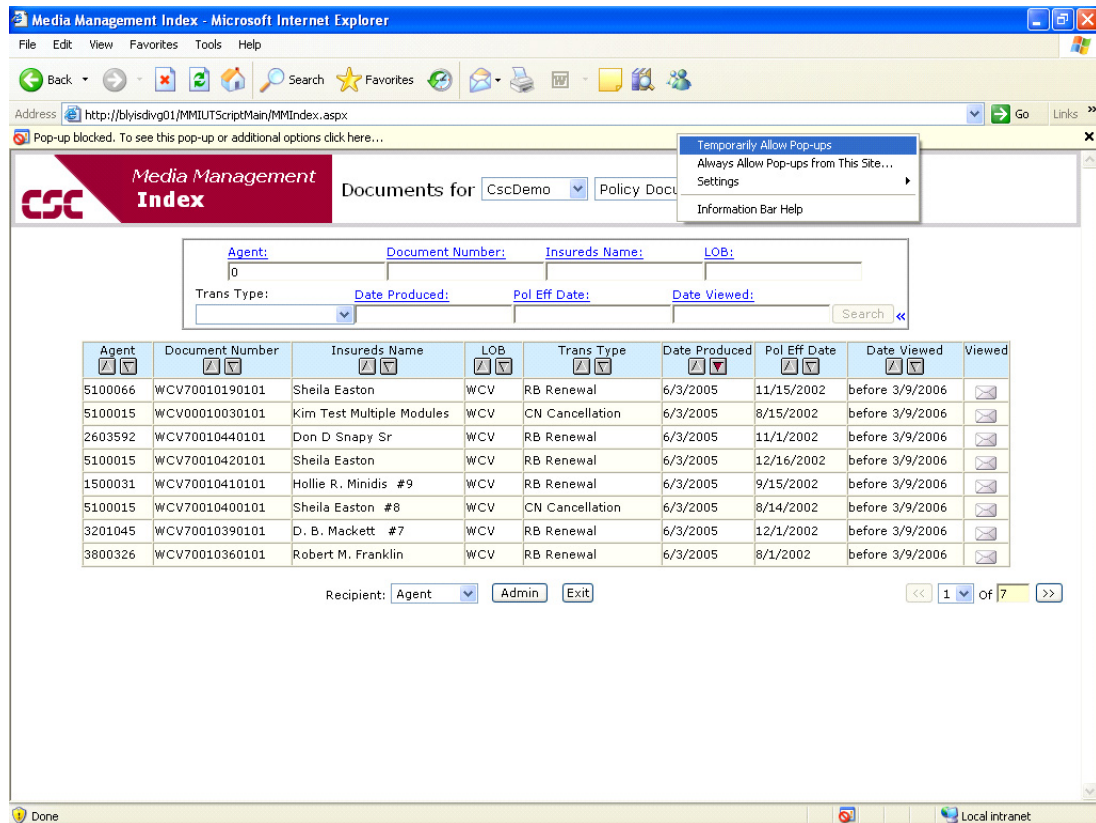

Figure 12. Clicking on the “Pop-up blocked” message displays available options.

- 2 **Option 1:** Select Temporarily Allow Pop-ups. IE will then allow pop-ups only during your current browser session.
- 3 **Option 2:** Select Always Allow Pop-ups from This Site. IE will read the address of the Web site you are currently on and will prompt you to confirm that you would like to allow pop-ups from that specific address. For example, “Would you like to allow pop-ups from ‘20.15.4.158?’” If you click Yes, IE adds that address to the list of allowed sites in the Pop-up Blocker Settings panel. Replace this IP address “20.15.4.158?” with the current one.
- 4 **Option 3:** Hover over the Settings option to display its submenu. On the submenu, select More Settings. IE will then display the Pop-up Blocker Settings panel. See [Configuring Pop-up Blocker Settings To Allow Helpful Pop-Ups Used in Media Management](#) on page 9.

Turning the Pop-up Blocker Back On

If you ever want to turn Pop-up Blocker back on:

- 1 On the Tools menu, hover over Pop-up Blocker.
- 2 Click Turn on Pop-up Blocker.

Why Some Pop-ups Display Even with Pop-up Blocker Turned Off

There could be several reasons for this.

- 1 You could have software on your computer that is launching pop-ups. To stop these pop-ups, you will have to identify the software and then remove it or change its settings to stop it from launching pop-ups.
- 2 Some windows with animated content are not blocked.
- 3 Internet Explorer will not block pop-ups from Web sites that are in two Web content zones: *Local intranet* or *Trusted sites*.

To Remove a Site that Is Allowed To Show Pop-ups

- 1 Open Internet Explorer.
- 2 On the Tools menu, hover over Pop-up Blocker, and select Pop-up Blocker Settings.
- 3 In the Allowed sites box, click the Web site you want to remove from the list, and then click Remove.

Blocking All Pop-ups

“I don't want to see pop-ups, even if they are launched when I click a link or button on a Web site. Can I set Internet Explorer to block those also?”

Yes. Follow the steps below.

- 1 Open Internet Explorer.
- 2 On the Tools menu, hover over Pop-up Blocker, and then select Pop-up Blocker Settings.

- 3 Select the High setting from the Filter-Level drop-down menu in the box near the bottom of the dialog box. Then click Close.

Special note: Even with the High filter setting selected, you can override this setting on a case-by-case basis when you are navigating a Web site. If you get the “Pop-up blocked” error, just hold down the Control key (Ctrl) while you repeat the action that initiates the pop-up.

For example, if you sign on to Media Management and encounter the “Pop-up blocked” error when you click the New Business button, simply hold down the Control key while you click the New Business button again. This will allow the Options page (a pop-up window) to properly display.

Document Change Log

Date	Release for which change made	Heading and subheading where change made	Description	Initials

Index

B

Background [3](#)

C

Configuring the Pop-up Blocker [6](#)

G

General Information About Pop-ups and Using the Pop-up Blocker [16](#)

P

Pop-up Blocker Was Intended To Protect [5](#)